

Illustrious Close

Chatham | ME5 7RN

CR REAL ESTATE
ESTATE AGENCY : REDEFINED

Illustrious Close

Walderslade, Chatham, ME5 7RN

A Fantastic First-Time Purchase or Investment Opportunity

This well-presented top-floor one-bedroom apartment offers an excellent combination of comfort, practicality and convenience. The accommodation benefits from a separate kitchen, allocated parking and additional loft storage space.

Ideally situated in a prime location with excellent motorway links, the property is perfectly positioned for commuters and those seeking easy access to local amenities and surrounding areas.

Whether you're a first-time buyer looking to take your first step onto the property ladder or an investor seeking to expand your portfolio, this appealing apartment is well worth a viewing.

Offered to the market with no onward chain.

£130,000



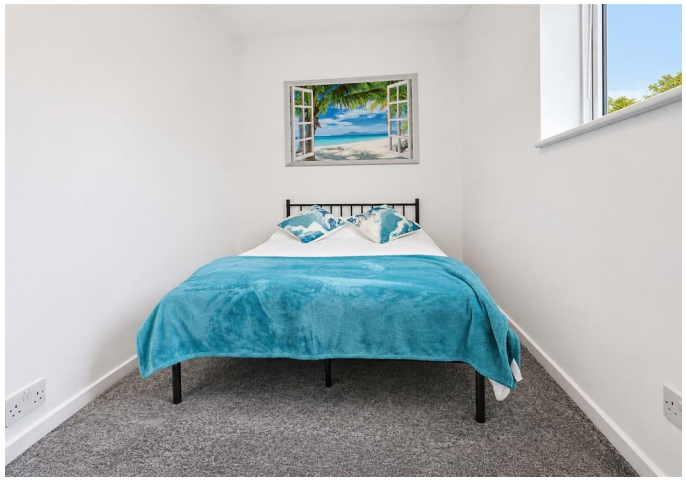





Entrance Hall

Living Room
14'6 x 9'2 (4.42m x 2.79m)

Bedroom
11'8 x 6'6 (3.56m x 1.98m)

Kitchen
11'8 x 6'6 (3.56m x 1.98m)

Bathroom
5'11 x 5'6 (1.80m x 1.68m)







Top Floor

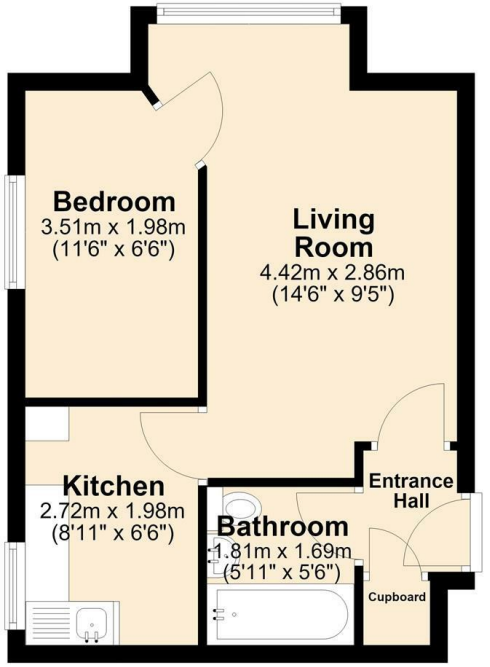

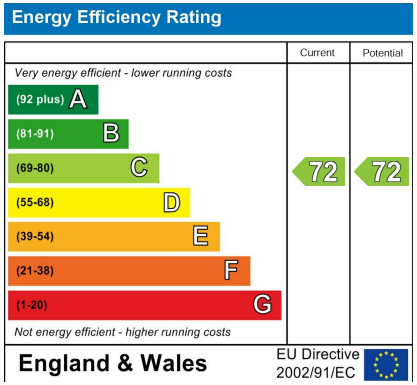

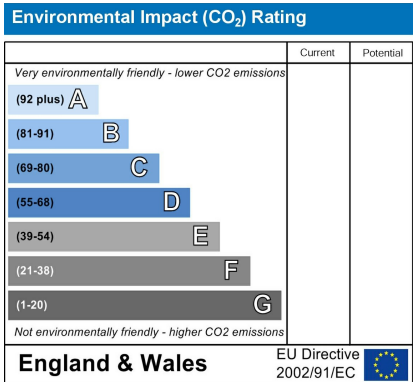

CR REAL ESTATE
ESTATE AGENCY : REDEFINED

18 - 20 High Street
Gillingham
Kent
ME7 1BB
01634 570057

www.crrealestate.co.uk
twitter.com/CRRealEstateUK
facebook.com/CRRealEstateUK

The Property Ombudsman
rightmove find your happy
Zoopla
OnTheMarket
ClientMoney Protect
DPS Deposit Protection Service

CR Real Estate endeavour to maintain accurate depictions of properties in Virtual Tours, Floor Plans and descriptions, however, these are intended only as a guide and purchasers must satisfy themselves by personal inspection.