



Marlborough Road, Gillingham ME7 5HP

£650 Per Calendar Month

CR REAL ESTATE are pleased to offer this double room to rent in a shared house in GILLINGHAM. The property is in a great location looking over on to the Great Lines Park, and being a short walk to the Medway Hospital, train station, main road links and high street!

Internally the property offers shared shower rooms, kitchen and living area. This fantastic room is offered furnished including bed, mattress, chest of drawers, wardrobes. The rental price also includes all bills.

Bedroom measurements 3.26m x 3.83m

CR Real Estate are part The Ombudsman Redress Scheme and are a member of the Propertymark Client Money Protection Scheme. Tenant deposits are protected by the Tenancy Deposit Scheme. For more information, please contact us. Client Money Protection is provided by: Client Money Protect. Scheme Ref: CMP004209 Independent redress is provided by: The Property Ombudsman (TPO). Membership Number: E01687

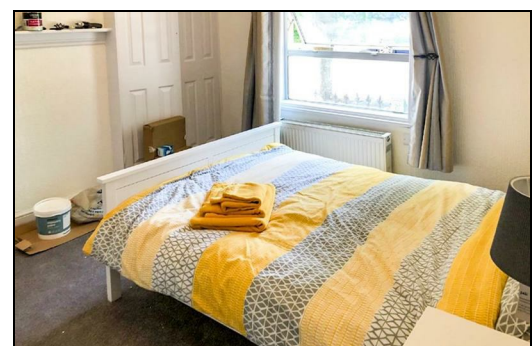
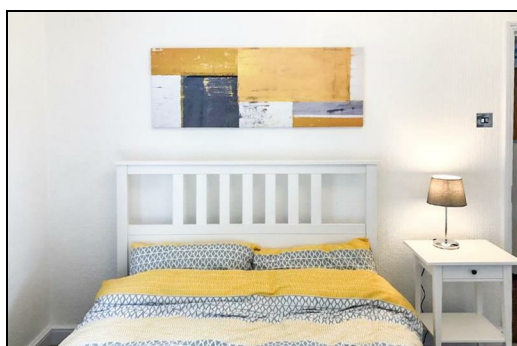

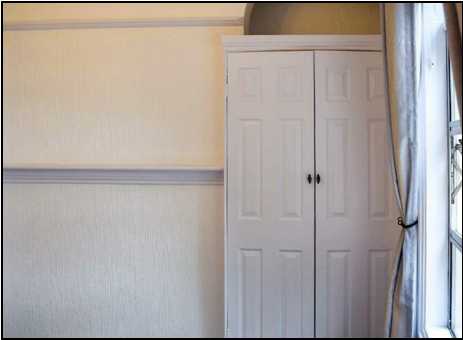
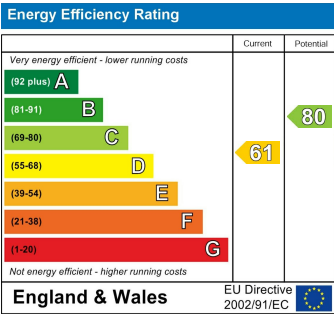

ESTATE AGENCY : REDEFINED

