



REAL ESTATE

ESTATE AGENCY : REDEFINED



Bridge Road, Gillingham ME7 1NP

£1,350 Per Calendar Month

CR Real Estate are delighted to offer this spacious three bedroom family home situated in a popular residential location within easy reach of the town centre and supermarket this property is in a perfect location for families and professionals. The internal benefits include an excellent size lounge/diner, fitted kitchen including cooker, hob and washing machine, there is also a family bathroom on the ground floor. The first floor has three good sized bedrooms (two double bedrooms and one single). Externally the property has a gardens to the front and rear. It also offers ONE allocated parking bay to the rear of the property. This property is available now! please call us to arrange your viewing!

Council Tax Band B

Holding Deposit £311.00

EPC Rating C

CR Real Estate are part The Ombudsman Redress Scheme and are a member of the Propertymark Client Money Protection Scheme. Tenant deposits are protected by the Tenancy Deposit Scheme. For more information, please contact us. Client Money Protection is provided by: Client Money Protect. Scheme Ref: CMP004209

Independent redress is provided by: The Property Ombudsman (TPO). Membership Number: E01687

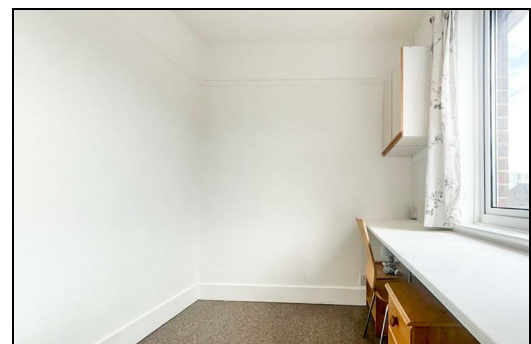

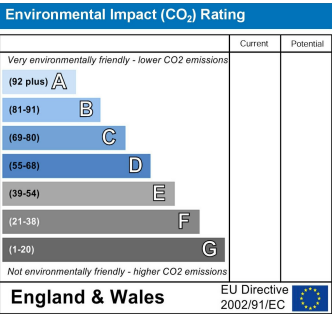
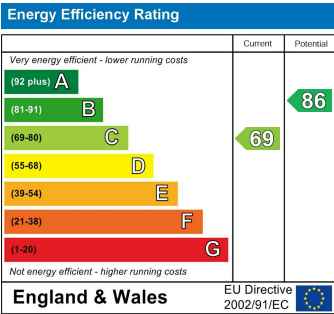

ESTATE AGENCY : REDEFINED