



REAL ESTATE

ESTATE AGENCY : REDEFINED



**Glencoe Road, Chatham ME4 5QF**

**£1,350 Per Calendar Month**

CR Real Estate are delighted to offer FOR RENTAL this beautiful modern family home in CHATHAM. This property is situated a short walk from Chatham town centre and train station and local schools.

The accommodation has been completely refurbished throughout and comprises of a lounge, dining room, newly fitted kitchen and family bathroom to the ground floor. The first floor offers two double bedrooms with the third bedroom located off of the second. This property is ready to move in to Mid October so please call us now to arrange your appointment to view.

CR Real Estate are part The Ombudsman Redress Scheme and are a member of the Propertymark Client Money Protection Scheme. Tenant deposits are protected by the Tenancy Deposit Scheme. For more information, please contact us.

Client Money Protection is provided by: Client Money Protect. Scheme Ref: CMP004209

Independent redress is provided by: The Property Ombudsman (TPO). Membership Number: E01687

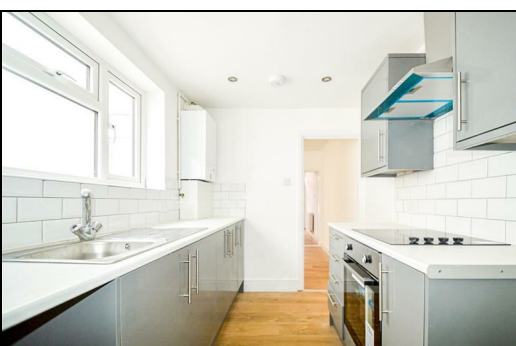

Century Residential are delighted to offer FOR RENTAL this refurbished family home in CHATHAM. This property is situated a short walk from Chatham town centre and train station and local schools.

The accommodation has been completed refurbished throughout and comprises of a lounge, dining room, newly fitted kitchen and family bathroom to the ground floor. The first floor offers two double bedrooms with the third bedroom located off of the second. This property is ready to move in to JANUARY so please call us now to arrange your appointment to view.

- Lounge

12'1 x 9'11 (3.68m x 3.02m)
- Dining Room

12'1 x 10'2 (3.68m x 3.10m)
- Kitchen

9'5 x 6'8 (2.87m x 2.03m)
- Bathroom

9'0 x 6'7 (2.74m x 2.01m)
- Bedroom

12'1 x 9'11 (3.68m x 3.02m)
- Bedroom

12'1 x 10'2 (3.68m x 3.10m)
- Bedroom

9'6 x 6'9 (2.90m x 2.06m)

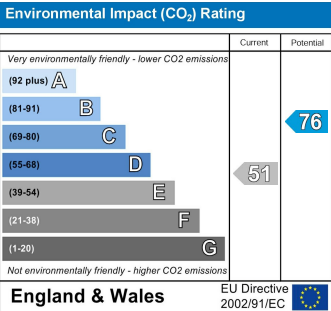
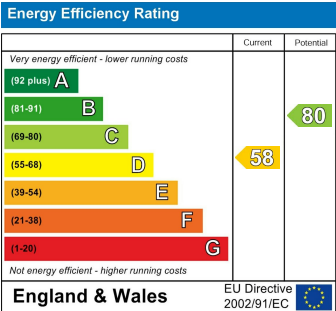

ESTATE AGENCY : REDEFINED

