



Waverley Close
Chatham | ME5 8UQ



Waverley Close

Lordswood, Chatham, ME5 8UQ

CR Real Estate are pleased to present to the market with no onward chain this two-bedroom property conveniently located in the popular suburb of Lordswood.

As you enter the home, you are greeted with an entrance hall, fitted kitchen and spacious living area with double door access to the rear garden. The first floor offers a landing space, family bathroom and two well sized bedrooms. Externally, this home offers off road parking and garage en-bloc, and gardens to the front and rear of the property.

Waverley Close is located in a well sought-after area and is within easy access of a selection of local schools and amenities. For commuters, this property offers great road connections to London, Maidstone and the Kent coast via the M2/M20/A2. Additionally, the home is within 12 minutes' drive from Chatham Train Station which offers high speed rail links into London.

Offers Over £230,000



Entrance Hall

Living Room

16'2 x 11'11 (4.93m x 3.63m)

Kitchen

9'7 x 5'6 (2.92m x 1.68m)

Bedroom

11'11 x 8'6 (3.63m x 2.59m)

Bedroom

11'11 x 8'11 (3.63m x 2.72m)

Family Bathroom

6'0 x 5'8 (1.83m x 1.73m)

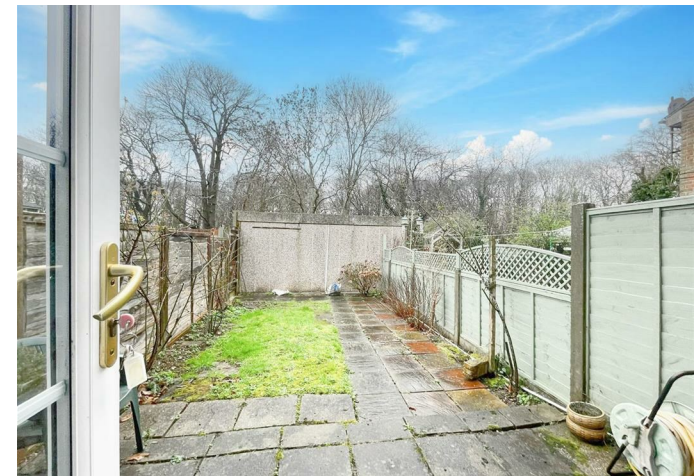

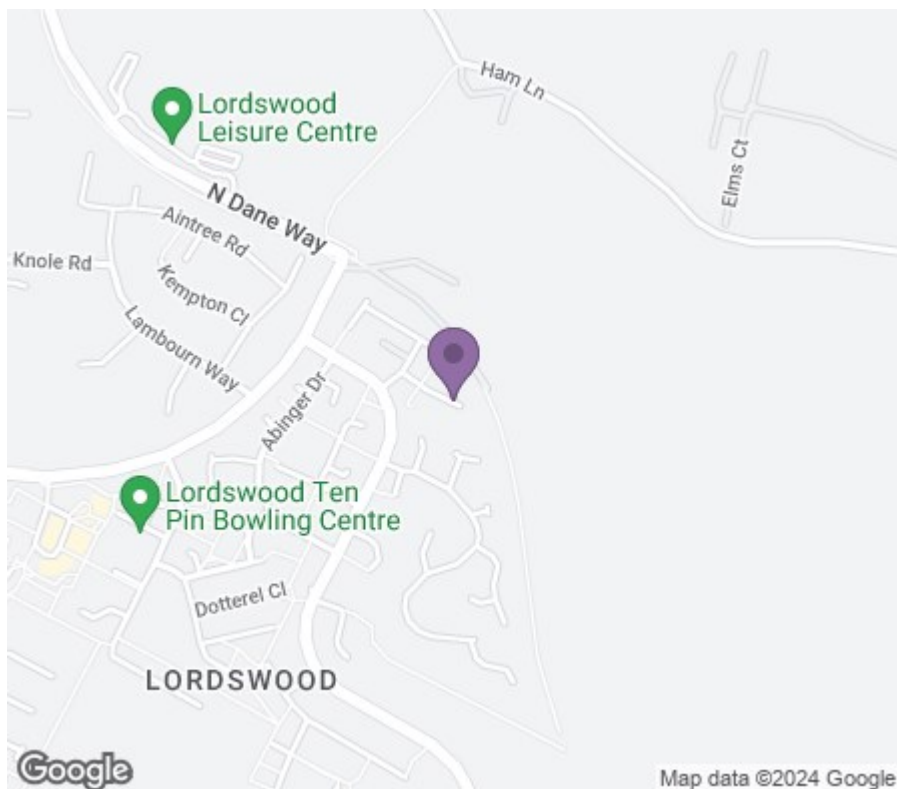

Ground Floor
Approx. 29.0 sq. metres (311.7 sq. feet)

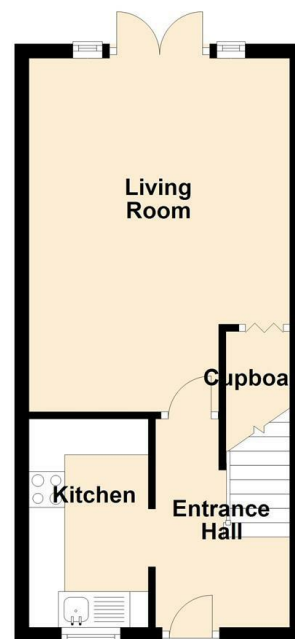

First Floor
Approx. 29.0 sq. metres (311.7 sq. feet)

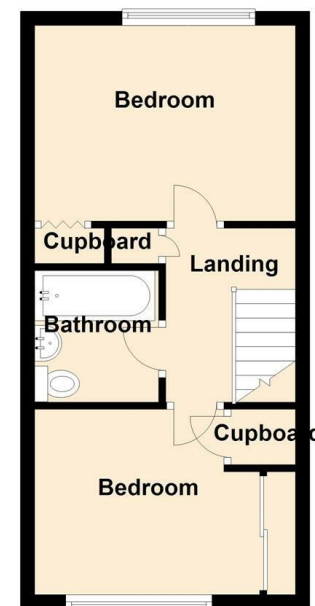

Total area: approx. 57.9 sq. metres (623.3 sq. feet)



18 - 20 High Street
Gillingham

Kent

ME7 1BB

01634 570057

www.crralestate.co.uk

twitter.com/CRRRealEstateUK

facebook.com/CRRRealEstateUK

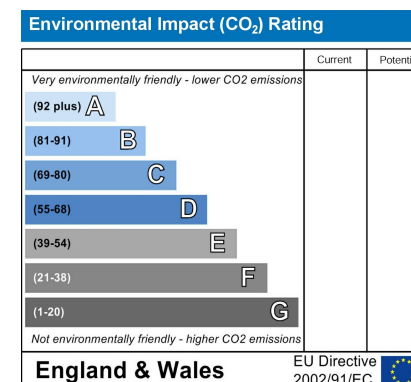
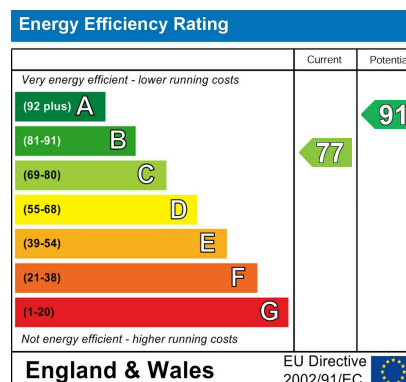

CR Real Estate endeavour to maintain accurate depictions of properties in Virtual Tours, Floor Plans and descriptions, however, these are intended only as a guide and purchasers must satisfy themselves by personal inspection.